

**WE WANT EDUCATION  
TO CHANGE LIVES  
GITAM SCHOLARSHIPS:  
TO ENSURE  
YOU REACH YOUR  
GOALS**

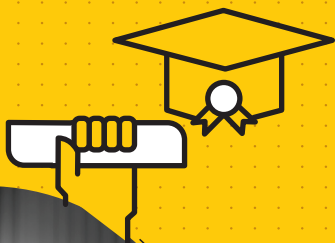

**MERIT & NEED SCHOLARSHIPS**



**GITAM**  
(DEEMED TO BE UNIVERSITY)

**BORN OF**

**THE GANDHIAN**

**SCHOOL OF**

**THOUGHT**

Gandhi Institute of Technology and Management, popularly known as GITAM, was founded in 1980 by an inspired group of eminent intellectuals and industrialists from Andhra Pradesh led by Dr. M. V. V. S. Murthi, a popular philanthropist and former Member of Parliament.

GITAM's philosophy is inspired by Mahatma Gandhi, Father of the Nation, who nurtured a vision of seeing India as a developed country. He envisaged education as an important means to impart our younger generation with the skills and values required to improve our society socially and economically. Gandhiji's view of education was not sectarian. He envisaged universities as institutions of higher learning that would transcend all linguistic, racial, and social barriers. GITAM is committed to these values and ethos.

**SCHOLARSHIP**

**PROGRAM**

At GITAM, we realize that students aspiring to pursue education hail from different social, cultural, and economic backgrounds, and that every student has the inherent potential to make a difference. We offer a wide range of scholarships to enable students to achieve their academic goals. The application process is straightforward, and the scholarship structure is designed to ensure every applicant gets a fair chance. Through these scholarships, we strive to ensure that students are not restrained in their pursuit of education owing to their financial situation, and they are able to focus on their education without worry. Interested candidates can access more details on our scholarship programs on our website [www.gitam.edu](http://www.gitam.edu)

# SCHOLARSHIP

# FRAMEWORK

## **The GITAM Unified Scholarship Framework is approved under the following conditions:**

1. Scholarships will be offered to eligible candidates on a "First-come-first-served" basis.
2. Scholarships will be considered for up to 20% of the sanctioned intake for any program/ course. For Architecture & Physiotherapy, up to 50% of the intake will be eligible for scholarships.
3. A student will not be entitled for scholarship even if he/ she qualifies for the same once the 20% scholarship limit is exhausted in a particular course. However, exceptions can be made at the sole discretion of the "Management."
4. The primary scholarship policy will be merit-driven and consist of need-based financial support. Merit scholarships up to 100% of the tuition fee are offered depending on merit. The additional need-based scholarships to the merit students are offered based on the combined annual incomes of both the parents of the eligible student/s.
5. The revised scholarship slabs are 100%, 75%, 50%, 25%, and 15% in place of the existing merit scholarship slabs.
6. Apart from the above, the following scholarships are also offered to the eligible students:
  - i. Scholarships to children of full time employees of GITAM (60%, 40%, and 20%)
  - ii. Loyalty Scholarships (10% for any alumni returning to do higher studies / children of Alumni / Siblings from same parentage studying at the same time (Not applicable to step-siblings or cousins)/ children of retired employees of GITAM)
  - iii. Sports Scholarships (100%, 75%, 50%, and 25%)

## **Merit Scholarships**

GITAM offers merit scholarships to students who excel in GITAM Admission Test (GAT) or various National/ State Entrance tests.

7. To avail scholarships offered through various National / State Entrance Tests, students are encouraged to apply for the GITAM Admission Test (GAT) and attend counseling for admissions as per schedule.

8. If a student is eligible for scholarship in more than one category through GAT/ National / State Entrance Tests, he/ she will be awarded the scholarship that is highest in terms of value.

9. Scholarships offered through GAT / National / State Entrance Tests are valid only for the first academic Year. The scholarship will be continued for the subsequent years of study subject to the student scoring a CGPA of 8.5 and above (for batches admitted in 2019-2020), and a CGPA of 8.0 and above (for batches admitted from 2020-2021). A student will be eligible for the scholarship for the year in which he scores the required CGPA in his/ her course of study.

10. The scholarship does not apply to students who have failed or have not succeeded in achieving the minimum CGPA through betterment, in that particular year. Any student who scores the minimum CGPA through recounting is eligible for the scholarship.

### **Need-Based Scholarships**

Need based scholarships are offered to students facing financial challenges and are unable to pay their fees. The total annual incomes of both parents will be taken into account before deciding on the eligibility of candidates for these scholarships.

11. The courses at GITAM are offered in two tiers:

- Tier A: Tuition Fee  $\geq$  2.00 LPA
- Tier B: Tuition Fee  $<$  2.00 LPA

12. To be eligible for a need-based scholarship, the combined incomes of both parents of the student must be as given below:

- Tier A: Less than 12.00 LPA
- Tier B: Less than 08.00 LPA

(Classification of Tier A & Tier B is referred in Point No. 11)

13. Those candidates admitted through merit scholarship in the slabs of 75%, 50%, 25%, and 15% with the parents' having a combined income less than the prescribed limit (Referred in Point No. 12) are eligible for the additional need-based scholarships.

14. To be eligible for need-based scholarship, the student is required to upload the tax documents of both parents, i.e., Form-16 / Acknowledgement of Income Tax Return for the respective financial year along with other relevant supporting financial documents in the counseling portal. Upon successful verification, their scholarship will be upgraded as mentioned - from 75% to 100%, 50% to 75%, 25% to 50%, and 15% to 25%.

15. If a student is eligible for need-based scholarship and is unable to upload the tax documents, i.e., Form-16 / Acknowledgement of Income Tax Return of both the parents in the counseling portal, he/ she will lose the eligibility to be upgraded with the additional need-based scholarship.

16. Need-based scholarship will be awarded to eligible candidates upon filling the Scholarship Form as prescribed by the Department of Finance in the admissions application. The Department of Finance will evaluate the applications of eligible students for the scholarships.

17. Need-based scholarships will only be applicable for 75%, 50%, 25%, and 15% slabs.

18. Need-based scholarship awarded to selected students is valid only for the first year of their course of study. The same scholarship will be continued for the subsequent years of study subject to the student scoring a CGPA of 8.0 & above and upon evaluation of both their parent's tax documents for subsequent years as per the prescribed criteria (Referred in Point No. 12 & 14) of need-based scholarships.

19. The students eligible for the Merit-Driven Need-Based scholarships are further eligible for Loyalty Scholarships / Sports Scholarships, provided the total scholarship does not exceed 75% of the total fees prescribed for the course.

## Scholarships for children of employees

GITAM offers scholarships to children of full-time employees. The scholarship offered is limited to a maximum of 75% of the total fees prescribed for the course, all inclusive.

20. Such children of GITAM's employees admitted to full-time courses who have secured 100% and 75% of scholarships under other heads are not eligible for scholarship under this category.

21. Children of GITAM's employees admitted to full-time courses are further eligible to avail 50%, 25% and 15% scholarships, not exceeding a total combined scholarship of 75%.

22. Children of GITAM employees admitted through the GAT Scholarship Scheme are further eligible for Loyalty Scholarships, total scholarships not exceeding 75% of the total fees for the course.

23. Children of employees with a minimum of 1-year continuous completed permanent service on a prospective basis will be eligible to avail scholarships at the time of admission at the beginning of the academic year.

24. The quantum of scholarship for the child/ children will be based on the employee's salary on a prospective basis at the beginning of the academic year.

25. If both parents of the admitted student are GITAM employees, then the higher salaried parent will be considered to calculate the scholarship.

## Loyalty Scholarships

26. Students admitted through the GAT Scholarship Scheme are eligible for Loyalty Scholarships - such as alumni returning for higher education, children of alumni, scholarships for siblings and scholarships for children of retired employees.

27. For Loyalty Scholarships, only one criterion will be considered at any given point in time. A maximum of 10% will be awarded through Loyalty Scholarship.

28. To determine eligibility, "Status as at the beginning of the year" will be considered. Any eligibility acquired during the year will be considered only from the next academic year. It cannot be on pro-rata or from the middle of the term.

29. Loyalty Scholarships do not apply to students who have secured 100% / 75% through Merit Driven Need-Based scholarships.

30. The combination of Merit Driven Need-Based, Children of Employees, Loyalty Scholarship, and Sports Scholarship should not exceed 75%. The combination of scholarships chosen cannot be changed during the student's course of study.

31. For any combination of scholarships with the Merit Driven Need-Based scholarship, the percentage of total scholarship should not exceed 75% and will be awarded in the following order of preference:

- i. % of Merit Scholarship on the tuition fee
- ii. % of Need-Based Scholarship, as per the order of preference on balance after Sl. No (i)
- iii. % of Children of Employees scholarship, as per the order of preference on balance after Sl. No (i) & (ii)

- iv. % of Loyalty Scholarship, as per the order of preference on balance after Sl. No (i), (ii) and (iii)
- v. % of Sports Scholarship, as per the order of preference on balance after Sl. No (i), (ii), (iii) and (iv)

32. If both siblings are admitted in the same academic year, the Sibling Scholarship will be applicable to the child with the higher tuition fee.

33. Eligible students can avail any one scholarship from the above up to 100% without any combination.

34. Ph.D. scholars are not considered for Alumni Scholarship. Students of Center for Distance Learning (CDL) cannot be treated as alumni.

35. Scholarship to the student is subject to the payment of fees on time. Students having dues will not be eligible for the award of scholarship. Students facing disciplinary action will not be eligible for any scholarship for the remaining years.

36. This scholarship scheme is elective from the academic year 2022-23. This scholarship scheme is not applicable for the previous academic years from 2021-22.

37. This approved scholarship framework will not be applicable for MBBS and Ph.D. programs.

38. In case of any conflict in interpreting the rules of scholarship, the Vice-Chancellor's decision is final and binding.

# ENGINEERING

## B.Tech

### GAT 2022

Rank	Scholarship
1 - 25	100%
26 - 100	75%
101 - 250	50%
251 - 1000	25%
1001 - 3000	15%

### JEE - MAINS 2022

Percentile	Scholarship
$\geq 99$	100%
$\geq 98$ & $< 99$	75%
$\geq 95$ & $< 98$	50%
$\geq 90$ & $< 95$	25%
$\geq 85$ & $< 90$	15%

### AP EAPCET & TS EMACET 2022

Rank	Scholarship
1 - 100	100%
101 - 250	75%
251 - 1000	50%
1001 - 5000	25%
5001 - 25000	15%

## M.Tech

### GAT 2022

Score	Scholarship
$\geq 190$	100%
$\geq 180$ & $< 190$	75%
$\geq 160$ & $< 180$	50%
$\geq 140$ & $< 160$	25%
$\geq 120$ & $< 140$	15%

### GATE 2022

Percentile	Scholarship
$\geq 95$	100%
$\geq 90$ & $< 95$	75%
$\geq 80$ & $< 90$	50%
$\geq 70$ & $< 80$	25%
$\geq 60$ & $< 70$	15%

### AP & TS PGECET 2022

Rank	Scholarship
1 - 10	100%
11 - 25	75%
26 - 100	50%
101 - 250	25%
251 - 500	15%

# ENGINEERING

## II Year B.Tech (Lateral Entry)

### GAT 2022

Score	Scholarship
$\geq 190$	100%
$\geq 180$ & $< 190$	75%
$\geq 160$ & $< 180$	50%
$\geq 150$ & $< 160$	25%
$\geq 130$ & $< 150$	15%

### AP/TS ECET & DCET 2022

Integrated Rank	Scholarship
1 - 50	100%
51 - 250	75%
251 - 1000	50%
1001 - 5000	25%
5001 - 8000	15%



# MANAGEMENT

## BBA

### GAT 2022

Score	Scholarship
$\geq 190$	100%
$\geq 180$ & $< 190$	75%
$\geq 160$ & $< 180$	50%
$\geq 140$ & $< 160$	25%
$\geq 120$ & $< 140$	15%

### UGAT 2022

Score	Scholarship
$\geq 120$	100%
$\geq 110$ & $< 120$	75%
$\geq 100$ & $< 110$	50%
$\geq 95$ & $< 100$	25%
$\geq 90$ & $< 95$	15%

## MBA

### GAT 2022

Score	Scholarship
$> 175$	100%
$> 150$ to 175	75%
$> 125$ to 150	50%
$> 100$ to 125	25%
$\geq 75$ to 100	15%

### CAT/XAT/GMAT 2022

Percentile	Scholarship
$\geq 95$	100%
$\geq 85$ & $< 95$	75%
$\geq 75$ & $< 85$	50%
$\geq 65$ & $< 75$	25%
$\geq 55$ & $< 65$	15%

### MAT/NMAT/CMAT 2022

Percentile	Scholarship
$\geq 99$	100%
$\geq 98$ & $< 99$	75%
$\geq 95$ & $< 98$	50%
$\geq 90$ & $< 95$	25%
$\geq 85$ & $< 90$	15%

### AP/TS ICET 2022

Rank	Scholarship
1 - 10	100%
11 - 25	75%
26 - 75	50%
76 - 150	25%
151 - 500	15%

# SCIENCE

## B.Sc.

### GAT 2022

Score	Scholarship
$\geq 190$	100%
$\geq 180$ & $< 190$	75%
$\geq 160$ & $< 180$	50%
$\geq 140$ & $< 160$	25%
$\geq 120$ & $< 140$	15%

### NEET UG 2022

Rank	Scholarship
1 - 75000	100%
75001 - 100000	75%
100001 - 150000	50%
150001 - 200000	25%
200001 - 250000	15%

### JEE MAINS 2022

Percentile	Scholarship
$\geq 99$	100%
$\geq 98$ & $< 99$	75%
$\geq 95$ & $< 98$	50%
$\geq 90$ & $< 95$	25%
$\geq 85$ & $< 90$	15%

### AP EAPCET & TS EAMCET 2022

Rank	Scholarship
1 - 100	100%
101 - 250	75%
251 - 1000	50%
1001 - 5000	25%
5001 - 25000	15%

## M.Sc.

### GAT 2022

Score	Scholarship
$\geq 190$	100%
$\geq 180$ & $< 190$	75%
$\geq 160$ & $< 180$	50%
$\geq 140$ & $< 160$	25%
$\geq 120$ & $< 140$	15%

### JAM 2022

Rank	Scholarship
1 - 50	100%
51 - 100	75%
101 - 250	50%
251 - 500	25%
501 - 750	15%

### CUCET 2022

Rank	Scholarship
1 - 50	100%
51 - 100	75%
101 - 250	50%
251 - 500	25%
501 - 750	15%

# LAW

## LL.B

### GAT 2022

Score	Scholarship
>=146	100%
>=140 & <146	75%
>=130 & <140	50%
>=120 & <130	25%
>=110 & <120	15%

### CLAT / LSAT 2022

Rank	Scholarship
1 - 500	100%
501 - 1000	75%
1001 - 2000	50%
2001 - 3000	25%
3001 - 4000	15%

## LL.M

### GAT 2022

Score	Scholarship
>=190	100%
>=180 & <190	75%
>=160 & <180	50%
>=140 & <160	25%
>=120 & <140	15%

### CLAT / LSAT 2022

Rank	Scholarship
1 - 500	100%
501 - 1000	75%
1001 - 2000	50%
2001 - 3000	25%
3001 - 4000	15%

# HUMANITIES

## B.A

### GAT 2022

Score	Scholarship
>=190	100%
>=180 & <190	75%
>=160 & <180	50%
>=140 & <160	25%
>=120 & <140	15%

### HSEE 2022

Rank	Scholarship
1 - 25	100%
26 - 50	75%
51 - 100	50%
101 - 250	25%
251 - 500	15%

## M.A

### GAT 2022

Score	Scholarship
>=190	100%
>=180 & <190	75%
>=160 & <180	50%
>=140 & <160	25%
>=120 & <140	15%

### TISS NET

Score	Scholarship
>=80	100%
>=60 & <80	75%
>=55 & <60	50%
>=50 & <55	25%
>=45 & <50	15%

# PHARMACY

## B.Pharm

### GAT 2022

Score	Scholarship
>=190	100%
>=180 & <190	75%
>=160 & <180	50%
>=140 & <160	25%
>=120 & <140	15%

### NEET (UG) - 2022

Rank	Scholarship
1 - 75000	100%
75001 - 100000	75%
100001 - 150000	50%
150001 - 200000	25%
200001 - 250000	15%

## M.Pharm

### GAT 2022

Score	Scholarship
>=190	100%
>=180 & <190	75%
>=160 & <180	50%
>=140 & <160	25%
>=120 & <140	15%

### GPAT 2022

Rank	Scholarship
1 - 500	100%
501 - 1000	75%
1001 - 2000	50%
2001 - 4000	25%
4001 - 6000	15%

# PARAMEDICAL

## B.Sc

### GAT Score Scholarship

Score	Scholarship
>=190	100%
>=180 & <190	75%
>=160 & <180	50%
>=140 & <160	25%
>=120 & <140	15%

### NEET UG Rank- 2022

Rank	Scholarship
1 - 75000	100%
75001 - 100000	75%
100001 - 150000	50%
150001 - 200000	25%
200001 - 250000	15%

# NURSING

## B.Sc

### GAT 2022

Score	Scholarship
>=180	100%
>=170 & <180	75%
>=150 & <170	50%
>=130 & <150	25%
>=110 & <130	15%

### NEET (UG) - 2022

Rank	Scholarship
1 - 75000	100%
75001 - 100000	75%
100001 - 150000	50%
150001 - 200000	25%
200001 - 250000	15%

## M.Sc

### Stipend

Every admitted student is eligible for a stipend of ₹75,000 per annum

# ARCHITECTURE

## B.Arch

### NATA 2022

Score	Scholarship
>=160	100%
>=140 & <160	75%
>=130 & <140	50%
>=120 & <130	25%
>=100 & <120	15%

## M.Arch

### GAT 2022

Score	Scholarship
>=190	100%
>=180 & <190	75%
>=160 & <180	50%
>=140 & <160	25%
>=120 & <140	15%

### GATE 2022

Percentile	Scholarship
>=95	100%
>=90 & <95	75%
>=80 & <90	50%
>=70 & <80	25%
>=60 & <70	15%

# PHYSIOTHERAPY

## BPT

### GAT 2022

Score	Scholarship
$\geq 180$	100%
$\geq 170$ & $< 180$	75%
$\geq 150$ & $< 170$	50%
$\geq 130$ & $< 150$	25%
$\geq 110$ & $< 130$	15%

### NEET(UG) 2021 OR 2022

Rank	Scholarship
1 - 100000	100%
100001 - 150000	75%
150001 - 200000	50%
200001 - 250000	25%
250001 - 300000	15%

# PUBLIC POLICY

## MPP

### GAT Score Scholarship

#### Scholarship

- 100% Tuition Fee Wavier
- 50% Tuition Fee Wavier
- 25% Tuition Fee Wavier

#### Note:

Scholarships at KSPP will be need based.

The quantum of scholarship will be assessed by a committee.

The same scholarship will be continued for the subsequent course of study subjected to academic performance.

# SPORTS SCHOLARSHIP

Personal development is just as important as intellectual and academic development to ensure a student's complete wellbeing. Any sport is an extracurricular activity that enriches and strengthens both the mind and body, imparting values of resilience, teamwork, competitiveness, and patience. Besides providing sporting facilities, GITAM (Deemed to be) University chooses to reward those who excel in sports by offering them a Sports Scholarship. The aim of this scholarship is to provide these students with an opportunity to get quality education and earn a degree even as they pursue the sport they excel in.

## Sports under consideration for Sports Quota / Scholarships

Sport	Categories / Gender
Basketball	Men & Women
Badminton	Men & Women
Cricket	Men
Football	Men & Women
Kabaddi	Men & Women
Table Tennis	Men & Women
Tennis	Men & Women
Volleyball	Men & Women
Throwball	Women
Handball	Men & Women
Chess	Men & Women

# Courses & Grants / Benefits:

- a. Courses (Tentative) – campus agnostic
  - i. Engineering
  - ii. Sciences
  - iii. Law
  - iv. Management
  - v. Architecture
  - vi. Pharmacy
  - vii. Humanities & Languages

---

b. Grants (Proposed)

- i. Mandatory academic and attendance related requirements that are required to be met:
  - Student must have at least 50% attendance
  - Student must have scored at least 50% marks in each semester
  - Student must be a resident of the university hostel
- ii. Based on the overall score and sports achievements, candidates can be categorized into 4 tiers. The benefits / incentives and the total intake capacity for the 2022 admissions cycle is as depicted in the table below.

Tiers	Incentives
<b>Tier 1</b> 91 – 100% score	Men & Women
<b>Tier 2</b> 60 – 90% score	Men & Women
<b>Tier 3</b> 61 – 75% score	Men
<b>Tier 4</b> 50 – 60% score	Men & Women
	Men & Women
	Men & Women



## GITAM STANDS WITH THOSE

## WHO'VE STOOD WITH US

Catch the future with the special Family Scholarship Programs.

Created for those who've been a part of GITAM's journey!  
Our humble way of showing you that we still and will always care.

### Additional Scholarship for Academic Year 2022 - 23

Sl. No	Scholarship Schemes	Loyalty Scholarships
1	Any Alumni returning for higher studies	10%
2	Children of Alumni	10%
3	Real siblings studying at the same time. (Not applicable to step - siblings or cousins)	10%
4	Children of retired employees of GITAM	10%

Terms & Conditions:

- Only one of the four mentioned above is applicable at any given point in time. This means students who become eligible under more than one criterion, will be given only 10%.
- The above scholarships are in addition to the Merit Scholarships (50% and below).
- This scheme is not applicable to students who secured 100% and 75% merit scholarships. University Scholarship regulations will apply to the above-mentioned new scholarship categories.
- The above scholarship framework is not applicable to the MBBS program.
- In case of any conflict in interpretation of the scholarship rules, the Vice-Chancellor's decision will be final and binding to all parties.

**APPLY FOR GAT NOW!**

**8880884000**  
**gat.gitam.edu**

Engineering | Management | Science | Humanities | Law  
Architecture | Pharmacy | Physiotherapy | Paramedical  
Medical Sciences | Nursing | Public Policy



**GITAM**  
(DEEMED TO BE UNIVERSITY)



**VISAKHAPATNAM**  
**HYDERABAD**  
**BENGALURU**

FOR COURSES CHECKLIST AND OTHER INFORMATION LOG ON TO [www.gitam.edu](http://www.gitam.edu)